La Grande-Duchesse de Gerolstein
(version originelle)
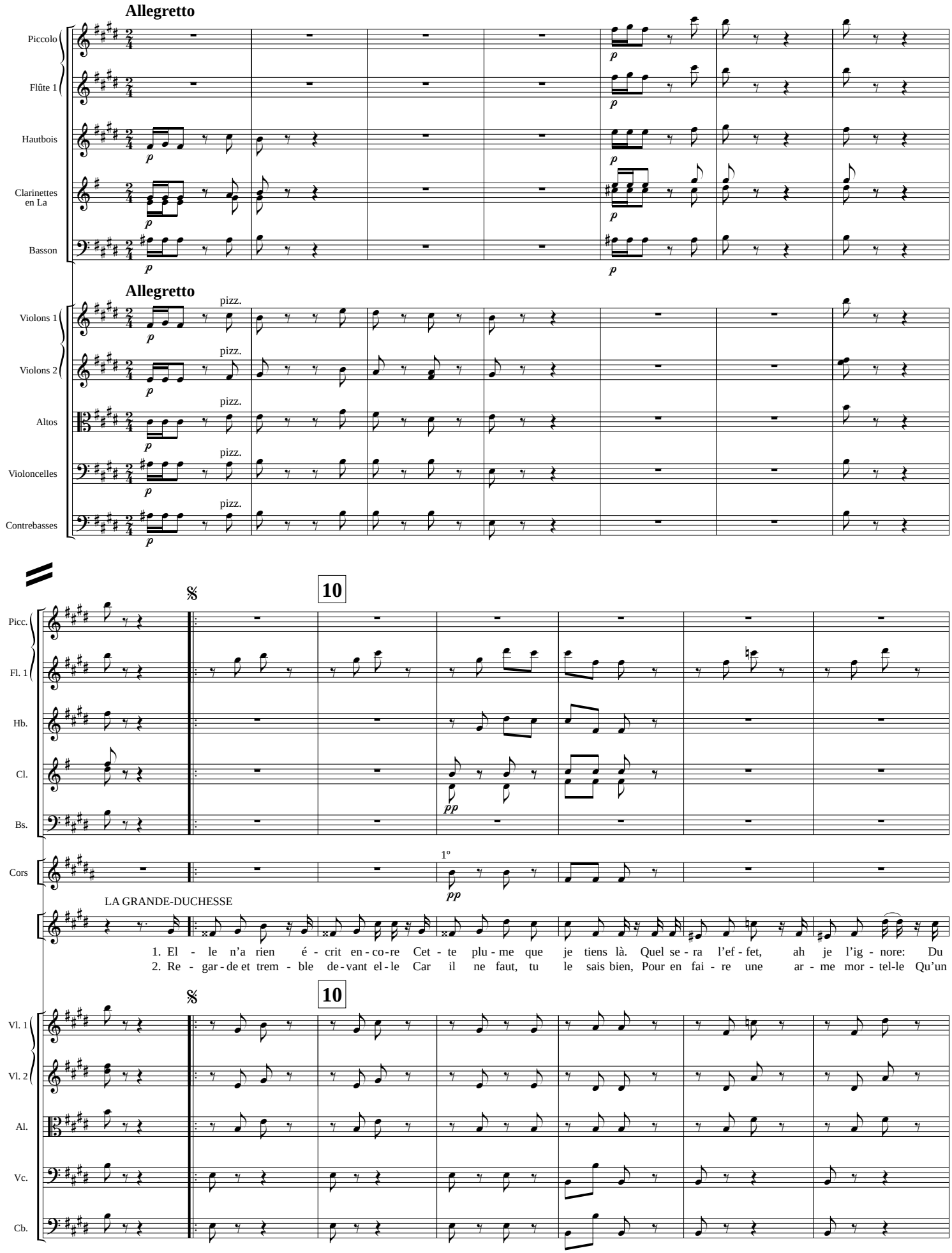
Final de l'acte II – Couplets de la Plume